

Map 3 Proposed change to the Aldingbourne and Elbridge Rifes Strategic Wildlife Corridor

CHICHESTER DISTRICT COUNCIL

Strategic Wildlife Corridors Technical Consultation

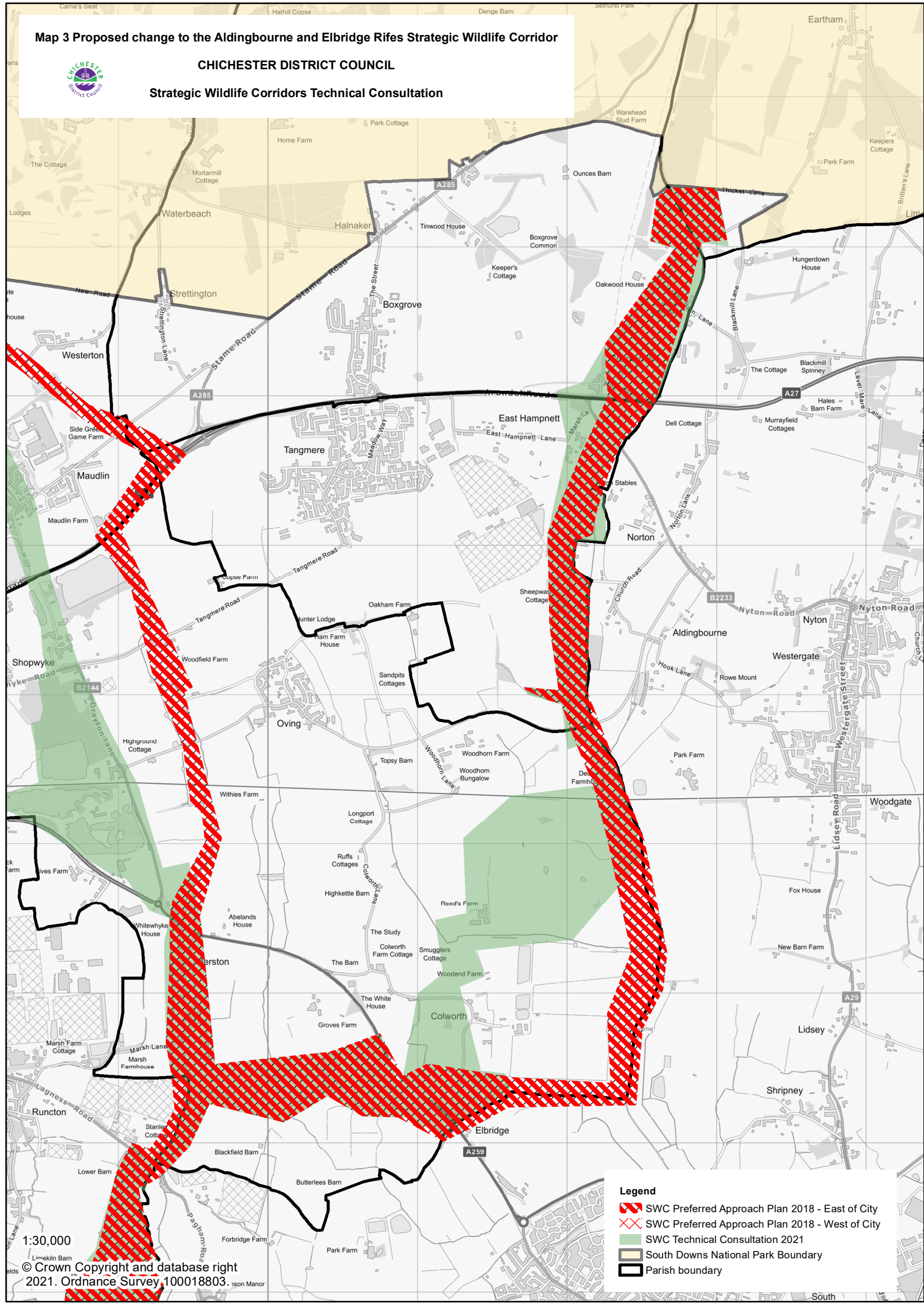

Legend

- SWC Preferred Approach Plan 2018 - East of City
- SWC Preferred Approach Plan 2018 - West of City
- SWC Technical Consultation 2021
- South Downs National Park Boundary
- Parish boundary

1:30,000

© Crown Copyright and database right
2021. Ordnance Survey 100018803.